

JAN 16 1981  
DONNIE S. TANKERSLEY  
R.M.C.

MICROFILMED

(INTERSTATE 85)

FRONTAGE ROAD

WHITE HORSE ROAD (U.S. HWY. NO. 25 BY-PASS)

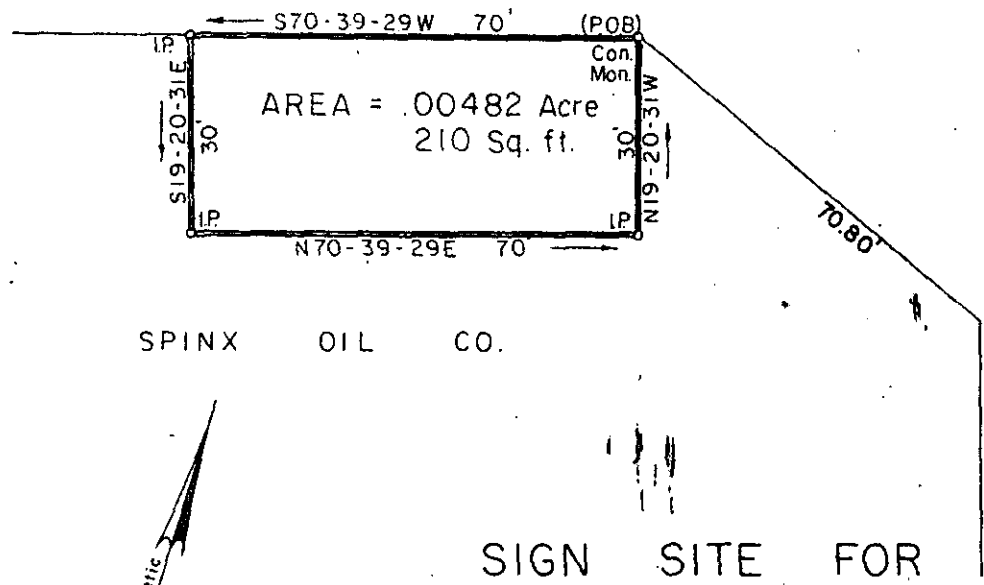

SIGN SITE FOR

**MCDONALD'S CORPORATION**

GREENVILLE CO., S. C.

Scale 1" = 30' Dec., 1980

DALTON & NEVES CO., ENGINEERS

JAN 16 1981

121 MANLY STREET

GREENVILLE, S. C.

8-L-7

20681

LEGAL DESCRIPTION

Beginning at a concrete monument (P.O.B.) on the southern right-of-way of Frontage Road (Interstate 85) which concrete monument is 70.80 feet across a sight right-of-way from the intersection of the western right-of-way of White Horse Road, thence along the southern right-of-way of said Frontage Road (Interstate 85) S 70-39-29 W 70 feet to an iron pin, thence leaving said Frontage Road right-of-way and along lines of Spinx Oil Co. property S 19-20-31 E 30 feet to an iron pin, thence N 70-39-29 E 70 feet to an iron pin, thence N 19-20-31 W 30 feet to the point of beginning, containing .00482 Acres or 210 Sq. ft.



F.B. 459  
S.C. Reg. No. 6266

*William B. Hay*